

15/20037/629/95

Planning Permit No. **APPROVED**
 SUBJECT TO THE CONDITIONS IN THIS OFFICE LETTER.
 No. 52/21320/95 Date 12/95
 FOR MEMBER SECRETARY
 MADRAS METROPOLITAN
 DEVELOPMENT AUTHORITY
 MADRAS - 600 008.

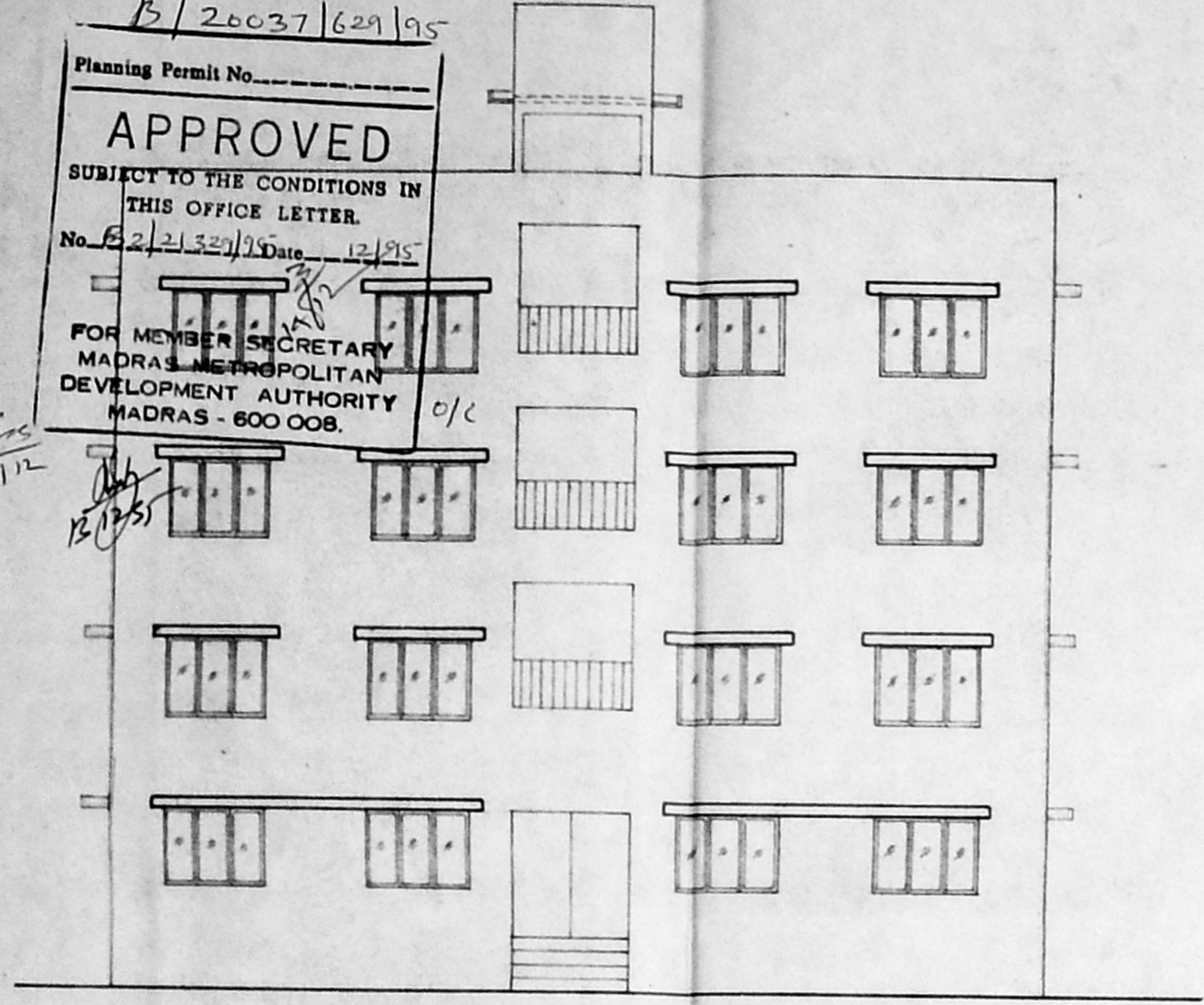

ELEVATION

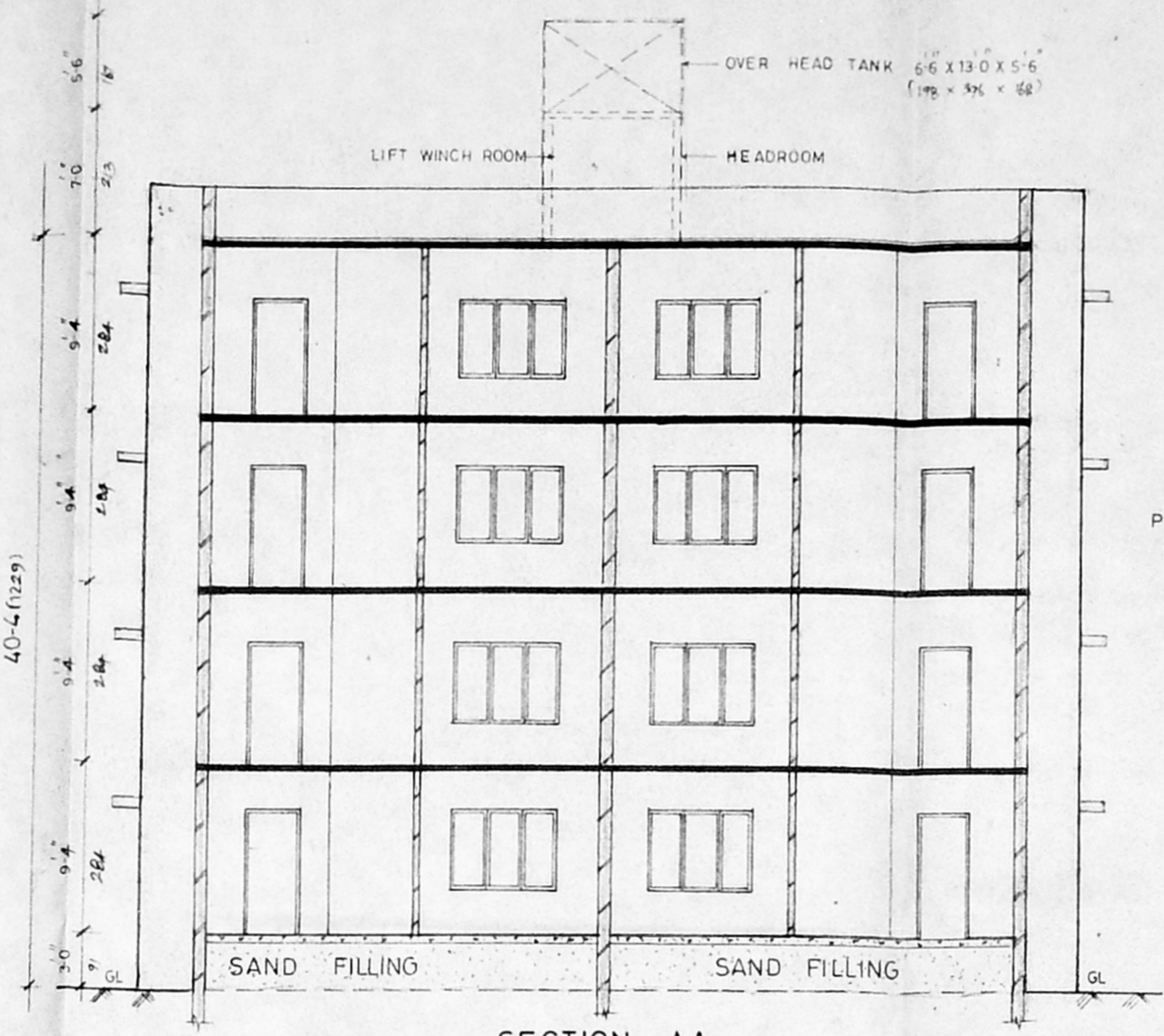

SECTION AA

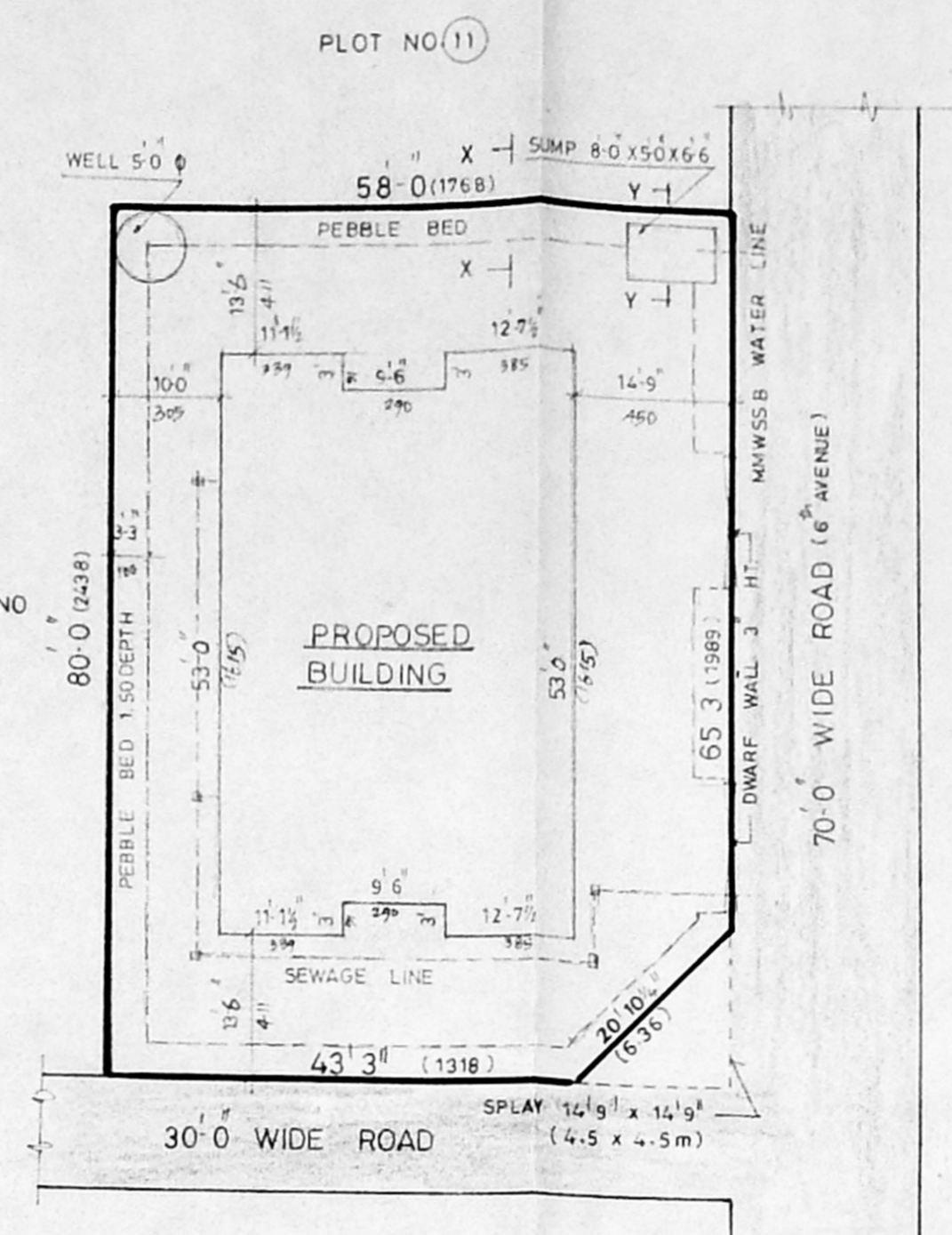

SITE PLAN (SCALE 1:200)

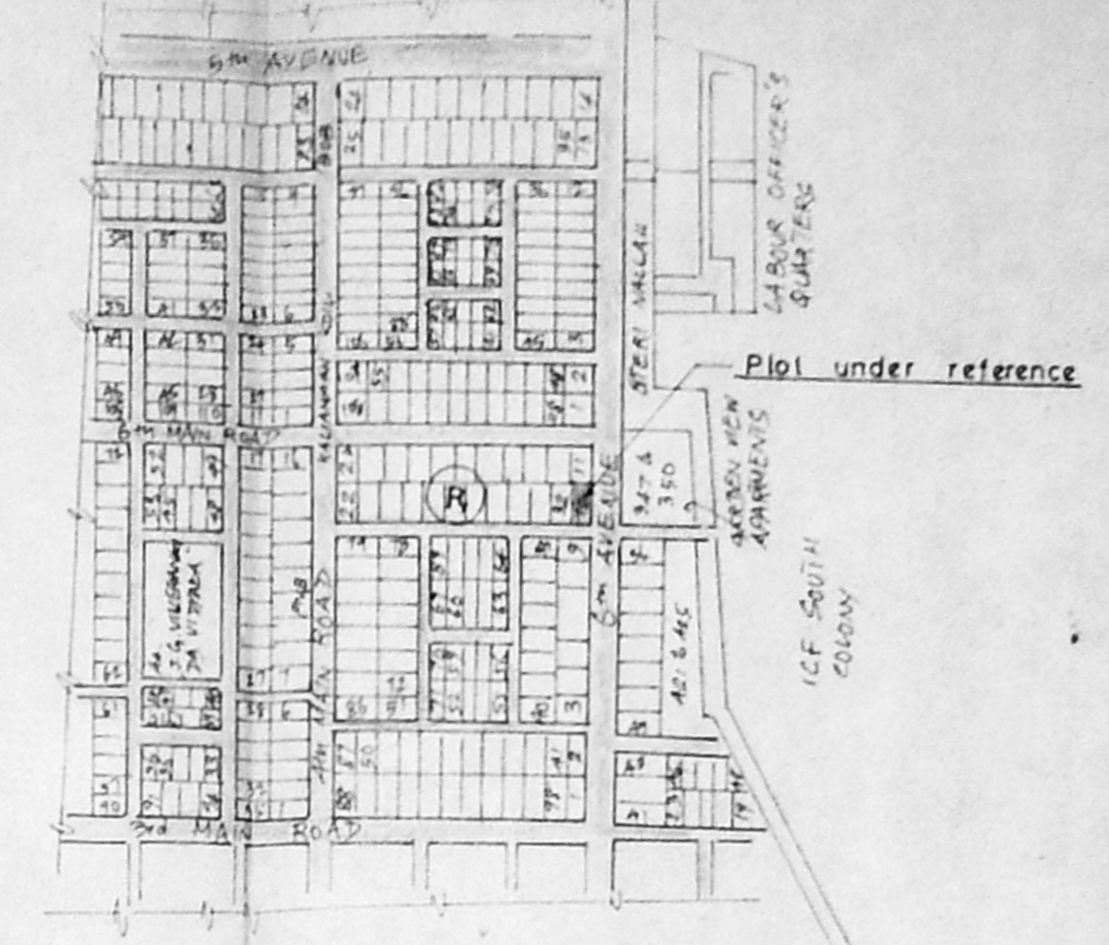

KEY PLAN (NOT TO SCALE)

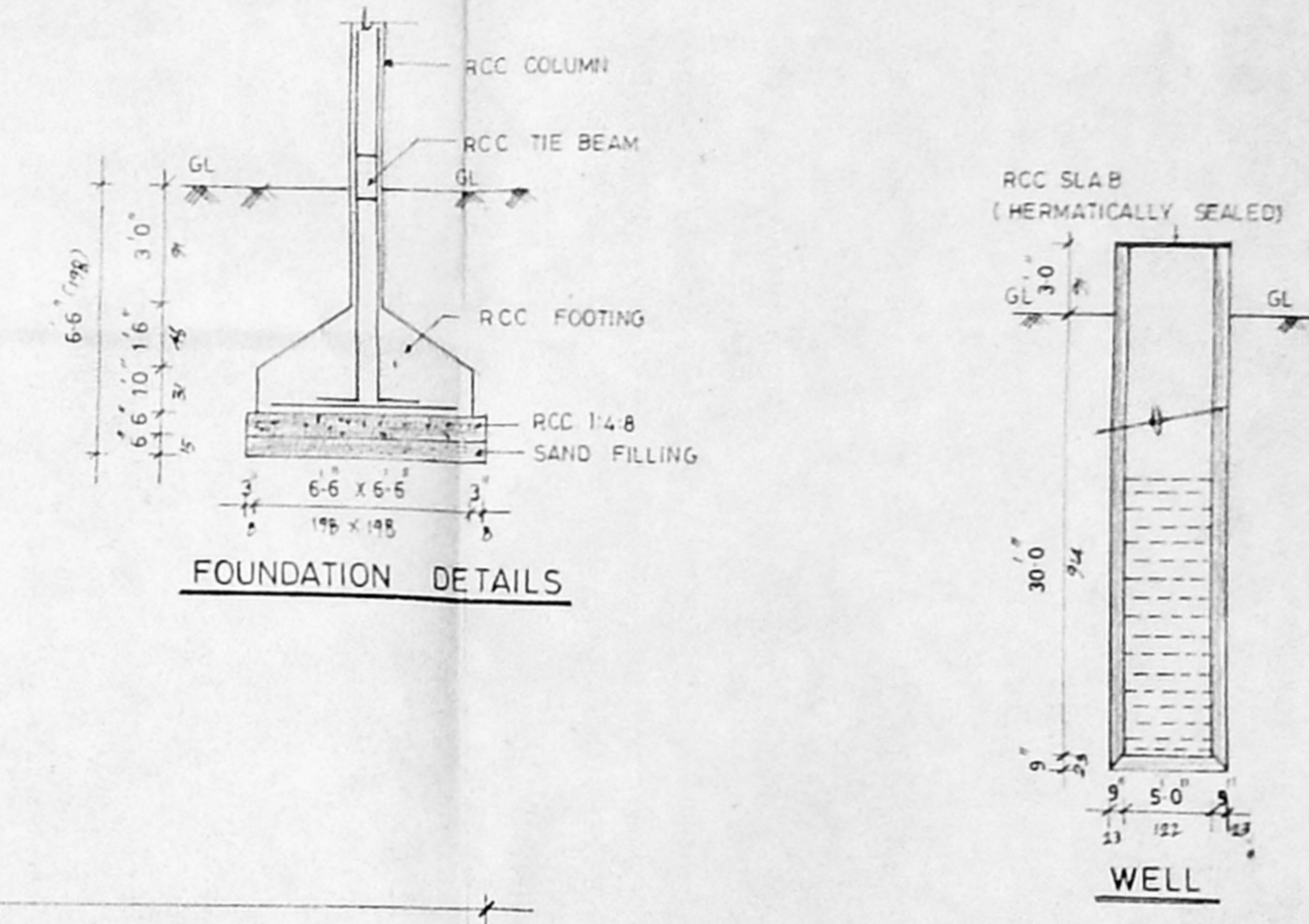

FOUNDATION DETAILS

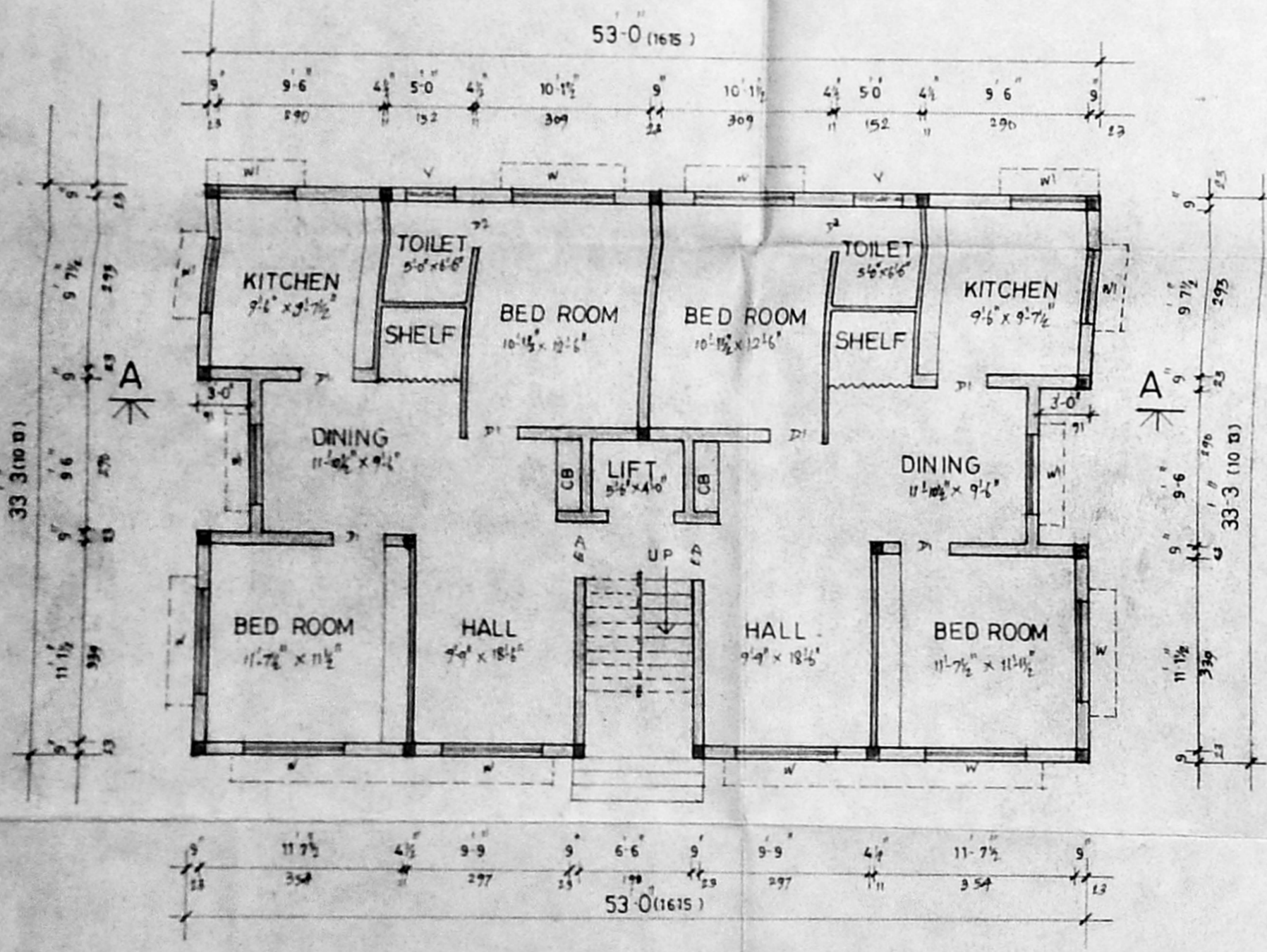

GROUND FLOOR PLAN

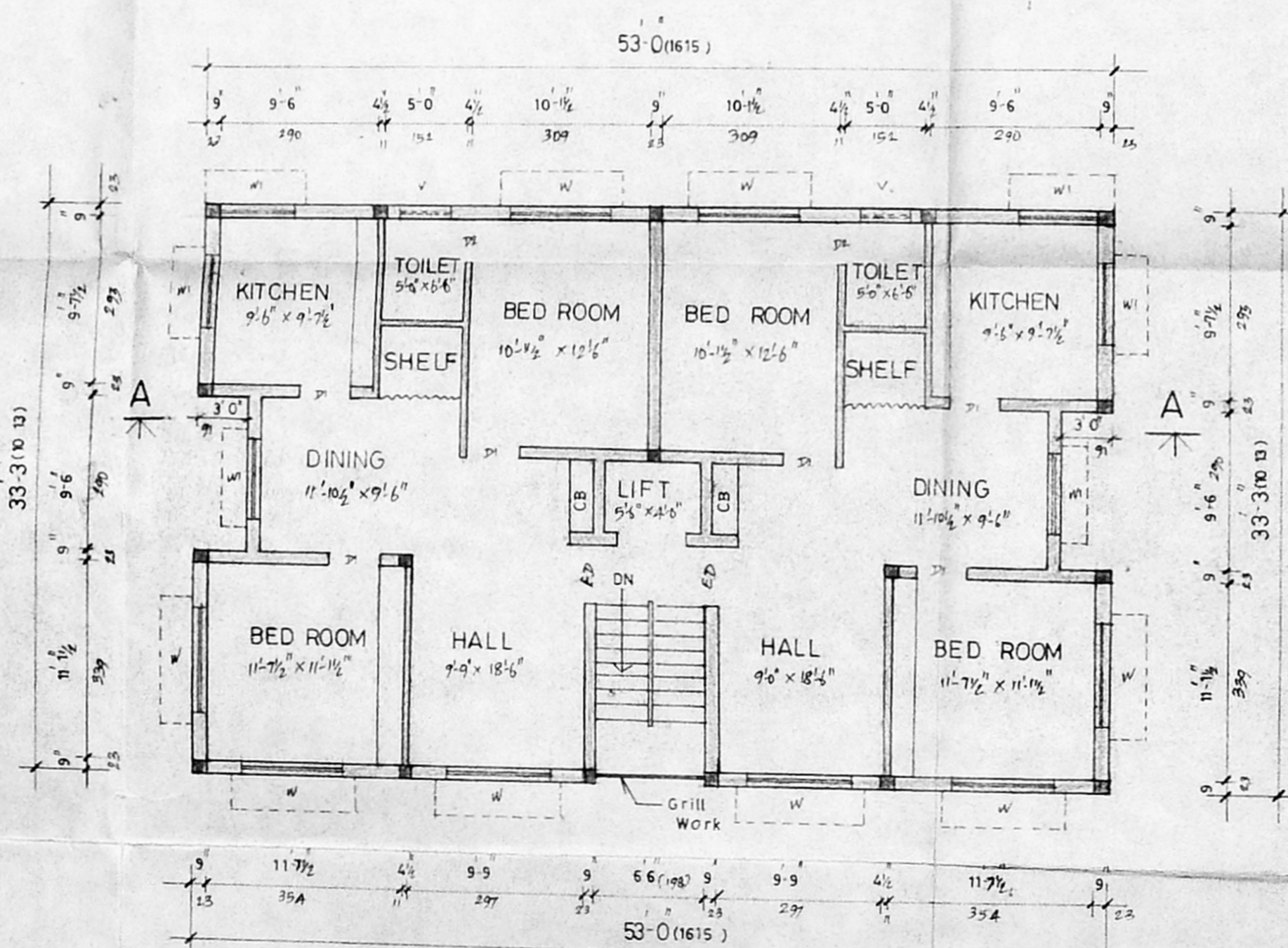

TYPICAL FLOOR PLAN (I, II AND III)

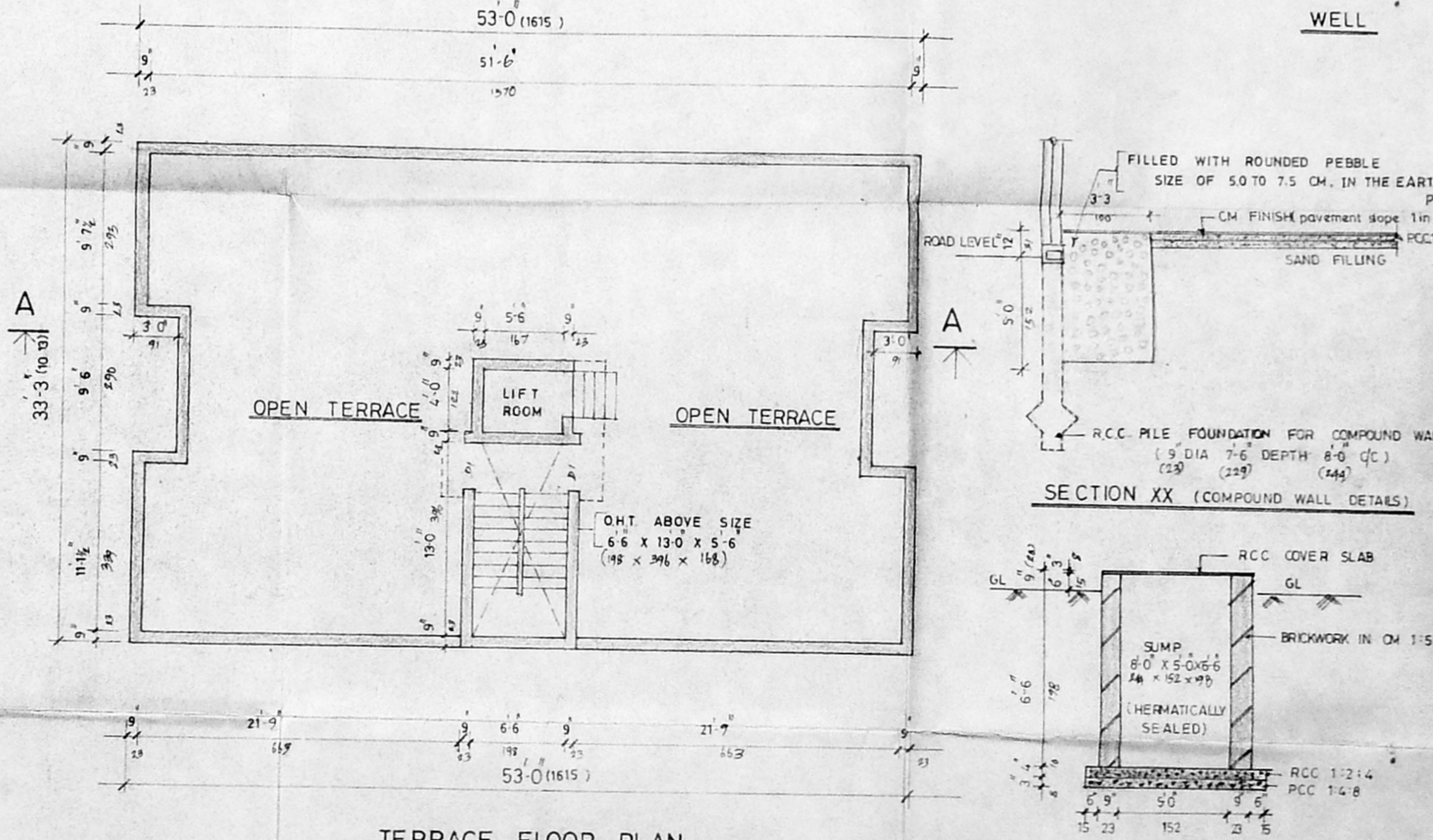

TERRACE FLOOR PLAN

SPECIFICATION

RCC COLUMN FOUNDATION IN CC 1:2:4
 ALL RCC ITEMS IN CC 1:2:4 WITH NECESSARY REINFORCEMENT
 BRICK WORK IN CLASS ONE BRICKS
 SAND FILLING FOR FOUNDATION AND IN BASEMENT
 FLOORING CONCRETE IN PCC 1:4:8 FINISHING WITH MOSAIC TILES
 ROOF SHALL BE OF RCC SLAB FINISHING WITH WEATHERING COURSE
 PLASTERING IN CM 1:4 FINISHING WITH WHITE AND COLOUR WASH
 JOINERY IN BEST COUNTRY WOOD

JOINERY DETAILS

ED	ENTRANCE DOOR	3'6" x 7'0"	(106 x 213)
D1	DOOR	3'0" x 7'0"	(91 x 213)
D2	DOOR	2'6" x 7'0"	(76 x 213)
W	WINDOW	6'0" x 4'6"	(183 x 137)
W1	WINDOW	4'6" x 4'6"	(137 x 137)
V	VENTILATOR	3'0" x 2'0"	(91 x 61)

AREA DETAILS

	50 FT.	50 M.
PLOT AREA (As per document)	4530.00	426.42
PLINTH AREA		
GROUND FLOOR	1705.25	158.42
FIRST FLOOR	1705.25	158.42
SECOND FLOOR	1705.25	158.42
THIRD FLOOR	1705.25	158.42
TOTAL PLINTH AREA	6821.00	633.68
PLOT COVERAGE	37.15%	
F.S.I.	1.486	

COLOUR INDEX

PROPOSED	[Symbol]
BOUNDARY	[Symbol]
ROAD	[Symbol]

Proposed Residential Flats
 At Plot No 3884 (S. No. 82
 Pt. Of Mullam Village) R10,
 Anna Nagar, Madras-600 040.

SCALE: 1:100 DRG NO: H-088-1
 DATE: 10 SEP 1995 DRN BY: P. R. S.

OWNER/POWER AGENT:
 E. V. Sundararajulu,
 1E (Civil) ME (St. set) C Eng (I) FIE (Ind) FIV
 Licenced Surveyor, Class-I, No: 480,
 Corporation of Madras, Ambattur Municipality,
 410, TVS Avenue, Anna Nagar West Extn.,
 Madras-600 101. Phone: 654488